

# **Pets & Parkinson's Disease**

Exploring the experiences of  
pet ownership for people with  
Parkinson's Disease

**Primary Researcher**  
Erin Burns

**Supervisors**  
Dr Janette Young  
Dr Carmel Nottle  
Prof Maria Kambanaros



# Parkinson's Disease (PD)



8.5 Million Globally  
(World Health Organisation 2022)



219,000 Australians  
(Ayton et al. 2019)

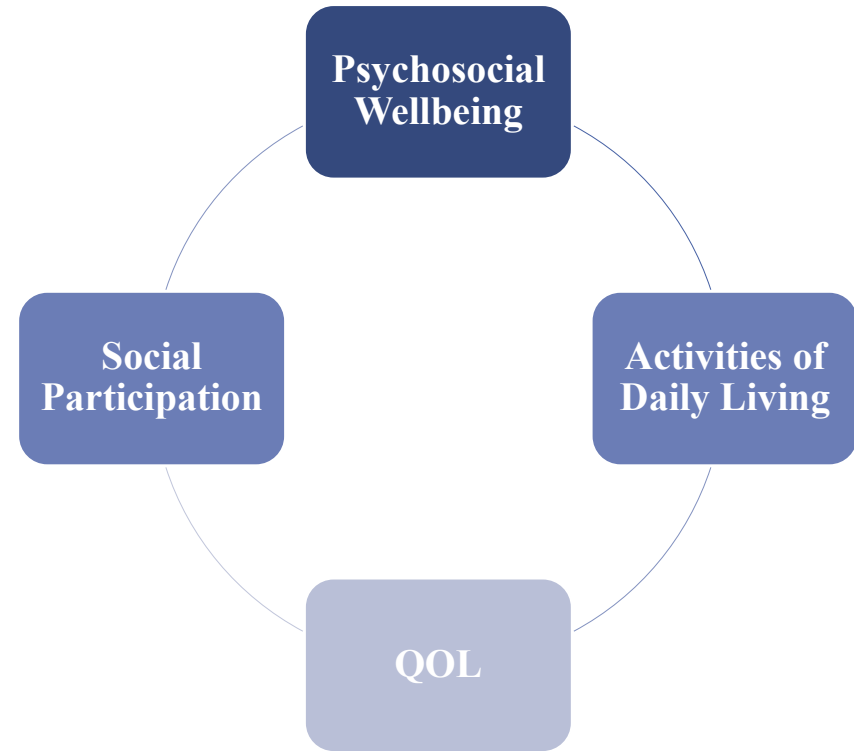
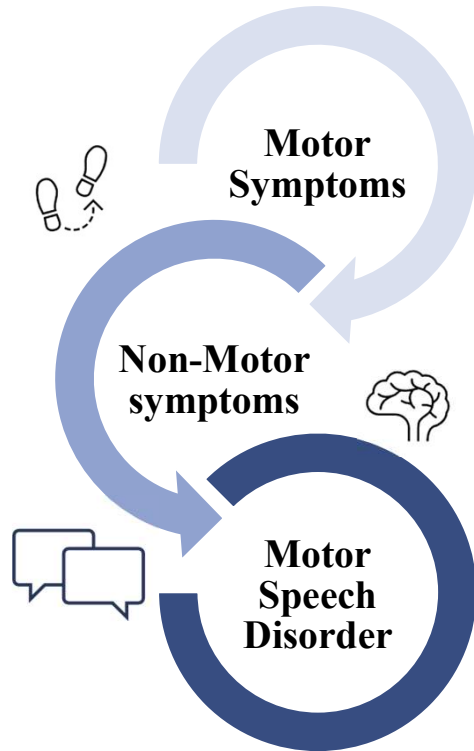



# Pet Ownership



70% Australian households have pets  
(AMA 2021)



Increased Health and Well Being Outcomes  
(Friedmann et al. 2020)



Effective psychosocial support



Currently not adequately considered by clinicians  
(Hodgson et al. 2017)

(This photo by Microsoft licensed  
under, CC BY-NC-ND )

# Research Gap

Large focus medical, pharmaceutical & rehabilitative intervention



Growing body of research into psychosocial interventions



Early onset PD & the positive impacts of owning a dog

(Zakeri & Bain 2010)



PD & the negative impacts of dog walking

(O'neal, Eikenberry & Russell 2020)



The ICF & pet's as environmental factors

(WHO, 2001).



# Research Aim

To explore pet ownership's impact on people with Parkinson's Disease as part of a broader research project on pet ownership and acquired communication disorders.

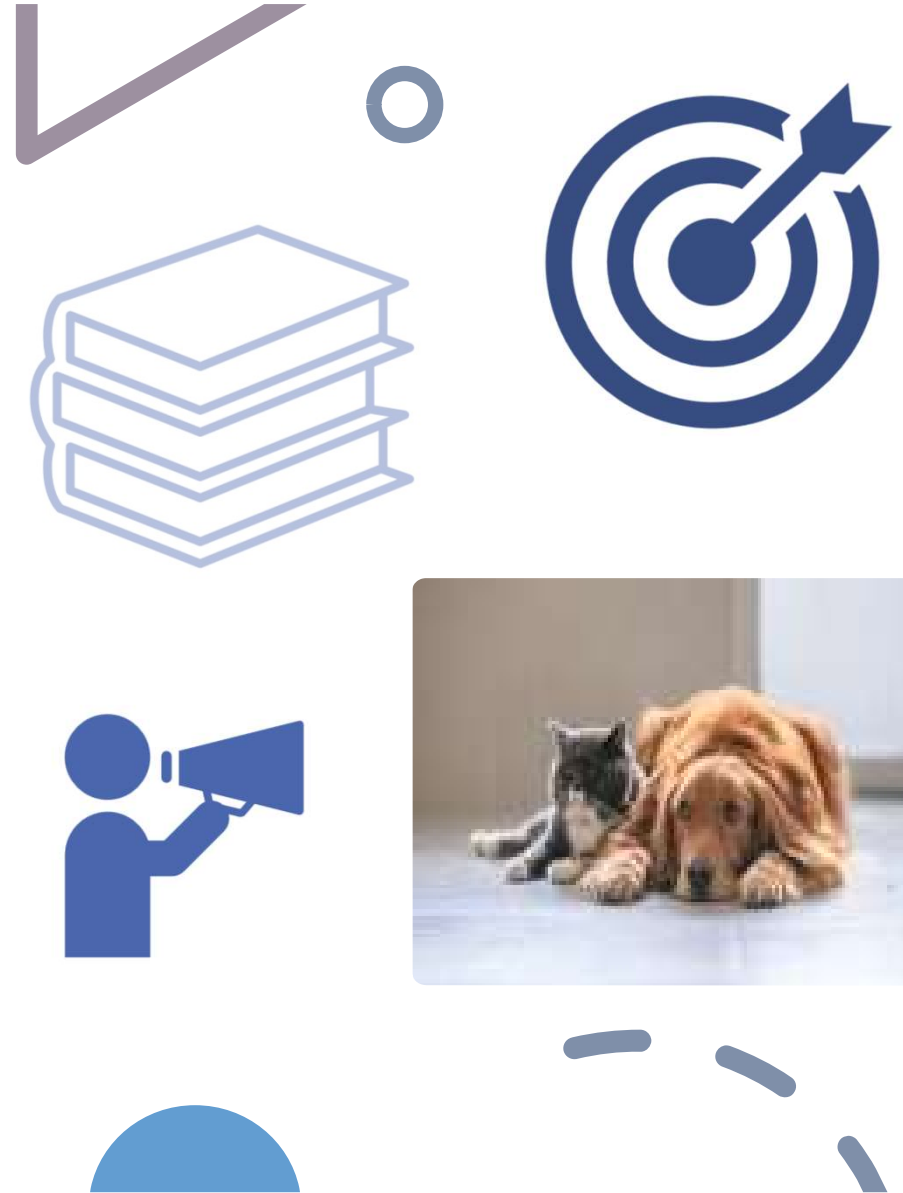

# Research Design



QUALITATIVE  
DESCRIPTIVE



PATIENT PUBLIC  
INVOLVEMENT



UNISA HREC  
APPROVED

# Recruitment & Sampling

**Convenience**

**Snowball**

1. UniSA Health and Medical Clinic  
City West
2. The Hospital Research Foundation  
Group Parkinson's Disease

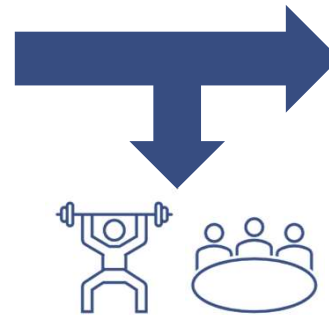

# Participants

Inclusion Criteria	Exclusion Criteria
<ul style="list-style-type: none"><li>▪ Have a diagnosis of PD</li><li>▪ Current or previous pet ownership post PD onset</li><li>▪ Actively involved in the human-pet relationship &amp; pet care roles</li><li>▪ English speaking</li><li>▪ 18+ years old</li><li>▪ Able and willing to provide informed consent</li></ul>	<ul style="list-style-type: none"><li>▪ Severe cognitive, visual, or hearing impairments that impact one's ability to accurately recall their experiences.</li></ul>



PPI Partner



Total Participants

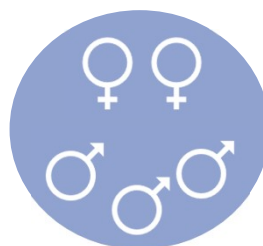

Gender

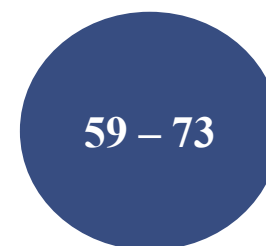

Age Range



Pet Species



# Data Collection



## **PPI Partner & Researcher**

- ✓ Develop SSI Guide
- ✓ Pilot Interview guide

## **Semi-Structured Interviews**

- Zoom & Face-to-Face
- 30 -60 minute duration

## **Video & Audio Recording**

- ✓ Participant consent

## **Transcription**

- ✓ Verbatim
- ✓ Principal researcher

# Data Analysis

## Thematic Analysis

Braun & Clarke Six step Framework (2006)

Regular research team meetings



## The ICF

Themes & Subthemes Mapped to the ICF Model

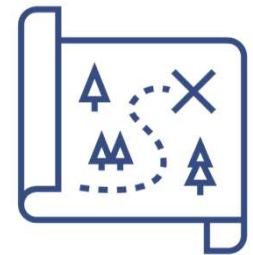

# Rigour



# Results -Themes

**Companionship**  
**Coping With PD**  
**Purpose\***  
**Pet Care Demands**  
**Pet Health & Behaviour**

**Sharing Care**  
**Changing Activities**



**Exercise\***  
**Falls Risk**

**Communication**  
**Human-Animal Bond**  
**Connection**

Themes (n=3), subthemes (n=12), \*Discussed by dog owners exclusively.



“She helps me a lot, especially when I’m having my off moments” - Grant



“I play with him to improve myself, to feel better...it’s almost part of the therapy, using it to exercise” – Tim

“She stands behind me in the kitchen, I’ve gone to step back and almost tripped” – Catherine



“I have a pet, I take it for a walk, they [healthcare provider] say that it’s good because it makes me exercise, that’s it” - Tim



“it strikes up conversation with the other people at the gym, we all end up talking about our pets” - Dianne

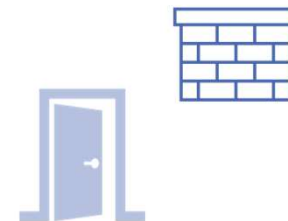
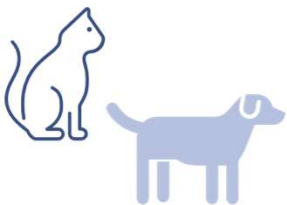

# The ICF

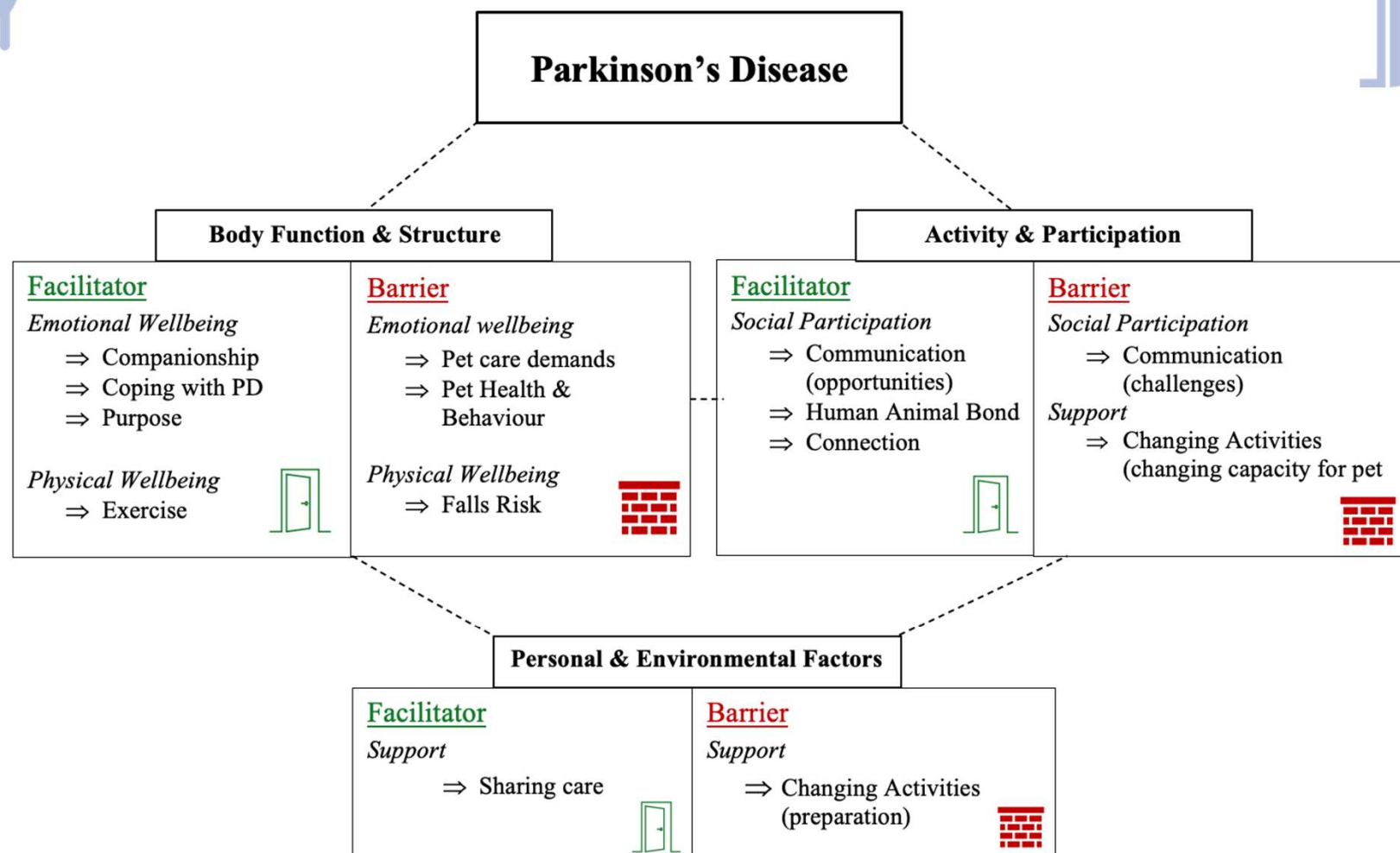

# Discussion



Intersection with Health  
Professionals



Pet Variables



Prospective Pet Ownership

## Limitations



- Small sample size
- Pet species variety
- Early onset PD
- Cross-sectional design
- PPI practical challenges

## Future Recommendations



- Expand demographic range
- Longitudinal studies
- Explore caregiver experiences
- Educational programs





## Conclusion

Pets aren't just environmental factors but influential companions that affect various domains of people with PD's wellbeing.